

PLANT LIST		KEY TOTAL	BOTANICAL NAME	COMMON NAME	HEIGHT	SPREAD	COND.	REMARKS
CONIFEROUS TREES								
A	8	ADIES	CONCOLOR	WHITE FIR	1800mm		P&B	
B	5	PINUS	STRATUS	EASTERN WHITE PINE	1800mm		P&B	
C	5	PICEA	BLAUCA	WHITE SPRUCE	1800mm		P&B	

NOTE:
CONTRACTOR SHALL CONFIRM THAT ALL QUANTITIES SHOWN ON THE PLANT LIST CONFORM WITH THE PLANS.
THE QUANTITIES SHOWN ON THE PLAN SUPERSEDE THE TOTALS OF THE LIST. REPORT ANY DISCREPANCIES
TO THE LANDSCAPE ARCHITECT.

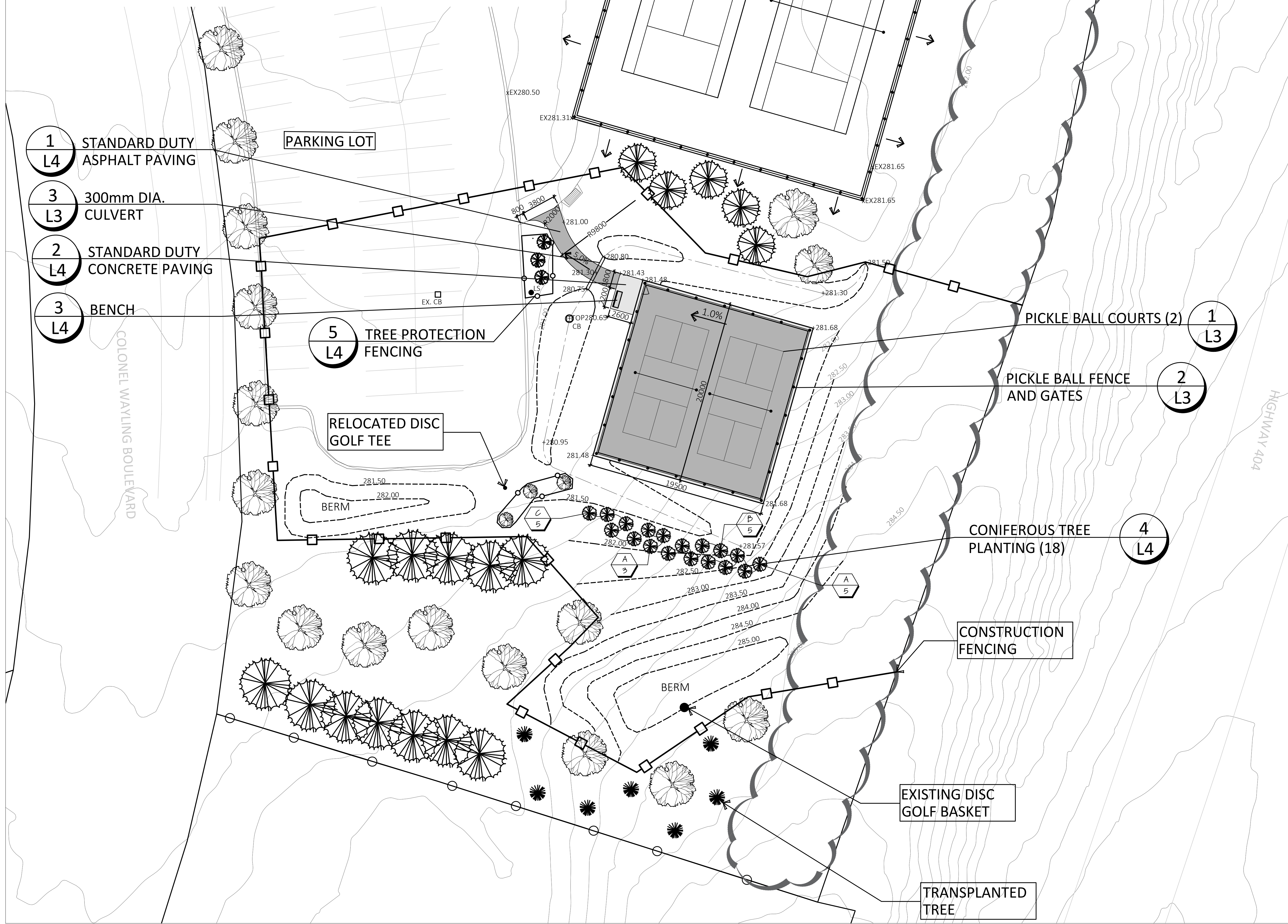

KEYMAP NTS

LEGEND	
281.00	EXISTING CONTOUR
281.00	PROPOSED CONTOUR
	EXISTING DECIDUOUS TREE TO BE PRESERVED
	EXISTING CONIFEROUS TREE TO BE PRESERVED
	EXISTING CONIFEROUS TREE TO BE TRANSPLANTED
	PROPOSED CONIFEROUS TREE
	PROPOSED CONCRETE PAVING
	PROPOSED ASPHALT PATH
	EXISTING CATCH BASIN
	RELOCATED CATCH BASIN
	EXISTING LIGHTING SYSTEM
	TREE PROTECTION FENCING
	CONSTRUCTION FENCING
	CONSTRUCTION FENCING
+281.68	PROPOSED SPOT ELEVATION
xEX281.65	EXISTING SPOT ELEVATION

NOTES
THE CONTRACTOR SHALL CHECK AND VERIFY ALL EXISTING AND PROPOSED GRADING AND CONDITIONS ON THE PROJECT AND IMMEDIATELY REPORT ANY DISCREPANCIES TO THE TOWN BEFORE PROCEEDING WITH ANY WORK.

ISSUED FOR REVIEW	KV	3/12/25
No.	By	Date

Revisions
This drawing is not to be used for construction unless signed by the Manager of Parks Development and Operations.
Approved by: _____ Date: _____

All drawings are the property of the Town of East Gwillimbury and may not be used or reproduced without permission. The contractor shall verify all dimensions on site.



Project
Sharon Hills Park
Pickle Ball Courts
1914 Mount Albert Road, Sharon

Title
Layout Plan

Drawn	K.V.	Scale	1:200	Drawing No.	L2
Approved		Date	Mar 12, 2025		